

Cautions

Symbol definition

Warning Pay special attention to the warning symbols. There may be serious risks to personal body safety or damages to the washing machine if not follow.

Forbidden Please stop doing the contents with this symbol, otherwise it will damage the appliance or injure your personal body.

Please insert the plug into the power socket with rated voltage 230V A/C.

Always unplug the appliance and turn off the water when the power is cut, moving or cleaning the washing machine, or it is not in use. Do not insert or pull off the plug with wet hand.



Do not make the electric cable bended, stretched, twisted, strapped or changed, pressed or ripped. If the supply cord is damaged, it must be replaced by the manufacturer, its service agent or similarly qualified persons in order to avoid a hazard. The pin of the plug must remain clean. Please clean it carefully with dry cloth if it is dirty.

Don't install the washing machine in bathroom or damp places. Do not wash the machine with water. Do not put wet clothes on the control panel film.



If the machine is situated on a carpeted floor, please adjust the feet in order to allow air to circulate freely.

Do not wash raincoat, bike cover, feather dress and waterproof laundries, which will cause the washing machine to have abnormal vibrations during spinning.

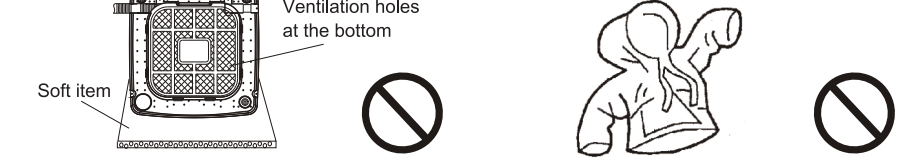

Do not share the same socket with other electric appliances. Do not use the damaged plug or loose socket.



9

Cautions

Do not put hands into the working machine. It is dangerous even if the speed is very slow. Take special care of the children, and forbid them to climb on the washing machine.

It is dangerous to alter the specifications or attempt to modify this product in any way.

Do not overload the appliance or put any hot goods (such as the kettle with hot water) on the washing machine.

Garments which have been in contact with volatile petroleum products should not be machine washed.

This appliance is not intended for use by persons (including children) with reduced physical, sensory or mental capabilities, or lack of experience and knowledge, unless they have been given supervision or instruction concerning use of the appliance by a person responsible for their safety. Children should be supervised to ensure that they do not play with the appliance.

Keep the appliance away from direct sunlight and heat sources like the heater.

Any objects such as coins, safety pins, nails, screws, stones or any other hard, sharp material can cause extensive damage and must not be placed into the machine.

- Before washing, please ensure the tap is open and the inlet hose is installed properly.
- It is suggested to use low foam washing powder.

Other functions

Fault explanation		
Error Code	Error Code explanation	Solution
E0	In "Delay" program, the lid is open	Close the lid
E1	After draining for 5 minutes, it still does not reach to the minimum of water level	Please refer to Page 12 for troubleshooting
E2	The top lid open when spinning	Close the top lid and clear the alarm
E3	Spin is not balance	Open the top lid, place the laundries equally, then close it and clear the alarm
E4	After inflow of water for 20 minutes, it still does not reach to the water level set	Please refer to Page 12 for troubleshooting
E5	The top lid is opened after setting child-lock	Close the top lid and clear the alarm
F1	Water Level sensor is abnormal	Cut off the power supply to find a professional staff to process

10

Notice: if there is still fault after check above items, please remove the plug from power supply and contact with local service team

Notice:

1.Imbalance adjustment:
During spinning, if the laundries are not placed equally in the tub, it would cause violent vibration. This machine has imbalance adjustment function, and the vibration testing system will supervise the running. Once vibration is beyond certain level, the adjustment system will start automatically to adjust the imbalance.

2.Power supply is cut off automatically:
1) If you did not start the program in 10 minutes after pressing the power supply button, the power supply will be cut off automatically.
2) After the washing is finished, alarm buzzes and the power supply will cut off automatically.

3.Child lock function:
1) When child lock function is set, all the buttons will be locked including POWER. If the top lid is opened during the washing machine working, the washing will be stopped and give an alarm. But if you can close the top lid in 5 seconds, the alarm will stop and the washing machine will continue working. If cannot close the top lid in 5 seconds, the washing machine will begin draining if there is water in the inner tub, even closing the top lid is not valid. During the draining, alarm will buzz every 10 seconds, when the water in the inner tub is about 5cm higher, alarm will buzz every 10 minutes. When the draining is finished, the washing machine will be in the state of waiting, if close the top lid, the washing machine is unlocked and start working as previous setting.
2) Once child lock is set, if top lid is opened over 5 seconds during washing or rinse (there is water in the inner tub), washing machine will drain and alarm will buzz. If you unlock the function during draining, the washing machine will add water to water level set and continue working..

Troubleshooting

Before contacting the technicians, please make the following checks:

Phenomena	Possible reason	Troubleshooting
Control panel has no display	Plug is not inserted tightly No electricity in the socket Power switch is not turned on Power supply is cut off	Insert the plug tightly Check the socket or change to another socket Press power switch Check power supply
Inlet hose leaks	Inlet hose connector (connecting with the tap) is not fixed tightly Inlet hose and washing machine connector is loose	Install the inlet hose again Tighten the connector of the machine
It does not drain	Drainpipe is not put down Drainpipe is bended or get blocked	Put down the drainpipe Straighten or clean the drainpipe
No inflow of water	No water supply Tap is not open Inlet hose gets blocked	Restart when water supply is resumed Open the tap Clean the filter according to before "clean inlet gate"

11

Owner's Manual



FULLY AUTOMATIC WASHING MACHINE

T70CBG
T65CBR

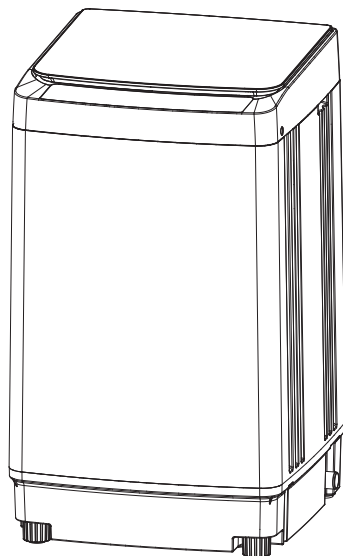

It is most important that this instruction book should be retained with the appliance for future reference. Should the appliance be sold or transferred to another owner, or should you move house and leave the appliance, always ensure the book is supplied with the appliance in order that the new owner can get to know the functioning of the appliance and the relevant warnings. These warnings have been provided in the interest of safety. You must read them carefully before installing or using the appliance.

Spin stops and water inflow begins during spin program	Laundries are too much or too little or the Machine is not placed stably	The machine is adjusting automatically
Press the program button to select SPIN, but it does not spin	Top lid was not closed when drain is finished Top lid was open when drain is started	Close the top lid Close the top lid
The spin is intermittent when spin starts	Balance the laundries to reach to the best spin effect	Normal
First time use, some water flows out from the drainpipe	The remaining water from factory's testing	Normal

Notes : If there is still a fault after the above checks, please pull out the plug and contact the seller right away. It is dangerous to repair this product by yourself.

Preparation before operation

Preparation before washing

1. Connect the inlet hose and open the tap.
2. This appliance must be earthed. Confirm the socket is earthed reliably and insert the power plug. The earth terminal should not link to gas pipeline, tap pipeline etc.
3. Put down the drainpipe.

Warning: the temperature of the water should be less than 50°C!

Before washing the laundries, please pay attention to the followings:

Make sure if there is special requirements for the laundries	Before washing, empty all pockets of small objects which may have been left inside (coins, keys, screws etc.).	Knot the long band, fasten the buttons and close the zippers.	Do not overload the machine. Load the laundry loosely alternating large items with small ones.	Sort the laundry according to the type of fabric, color, fastness and how dirty it is. Put thin laundries, wools and such prone to wear and tear laundries into washing bag.

12

A. Make sure the laundries are washable.
B. It is essential to wash new colored items separately when washing for the first time. White items should not be washed with colored items.
C. Please immerse the non-absorbable laundries by hand.
D. Some stains such as fruit, wine, grass, rust etc. are difficult to remove and should be treated before washing with specific products, which can be found in most household shops. In some cases it may help to soak the stain before washing with a special pre-soak product or biological detergent.
E. Overturn the nap fabric and long floss laundries before putting them into the machine.
F. Do not put the laundries polluted by chemicals into the machine directly.
G. Very small items (handkerchiefs, ribbons, socks etc) should be washed in a washing bag or a pillow case.

Load laundries

- The capacity of washing and spinning of the machine is referred to the largest weight of the standard laundries under dry condition. Washing quantity shall be lower than the rated capacity. The maximum capacity of this machine is 7.0kg.
- Different thickness, size and type of the laundries will influence the actual washing capacity.
- Do not select high water level when laundries are less than 1.5kg to avoid water splashing.

Use of detergent

How to use bleach

- Fill water to the selected level, dilute the bleach in the container, and pour it slowly into the washing tub.
- Do not use bleach for colored or figured laundries as they are prone to lose colors.
- Do not put bleach to laundries directly.
- Refer to the manual for the usage and quantity of the bleach.
- Please dissolve powder bleach before use.

How to use the washing powder

- Dissolve in the machine directly (not suitable for preset program)
 1. Low water level.
 2. Add the washing powder, and run for 30 seconds to dissolve it completely.
 3. Put laundries in and select suitable water level.
- The instant dissolving of the washing powder
 1. Prepare warm water of 30°C in a container.
 2. Pour the powder while stirring to fully dissolve it.
- Washing powder with poor quality or not used for a long period may get blocked, please clean the detergent box in time.

Remarks: Avoid splashing of water and waste of washing powder, water level should not be too high if laundries are too small.

13

Warranty Card for Onida Washing Machine

Customer Privileges.		WARRANTY
		Standard warranty period 2 years Extended Warranty Period (applicable only on the parts mentioned below 3 years (only on wash Motor))
1. The warranty is confirmed only to the first purchase of the appliance and is non-transferable. This warranty card and purchase bill shall be presented to our staff at the time of service and the warranty shall be void if the warranty card is altered/tampered with or lost.		
2. The warranty period (both standard Warranty Period and Extended Warranty Period) starts from the date of purchase of appliance and shall be available to products installed within municipal limits.		
3. The warranty covers only manufacturing defect in material that may arise despite normal operation and usage of the appliance in accordance with the user manual.		
4. Repairs, installations & removal of the appliance shall be got carried out only by an Authorized Service Personnel, failing which warranty will be void.		
5. In the event of change of address and contact details, the new address and the new contact details shall be intimated to the Authorized Service Center on the given toll free number for ensuring proper installation. Charges shall be applicable and borne and paid by customer.		
6. Repairs &/or replacement of parts covered under warranty would be purely at the sole discretion of the Company & Authorized Service center Head only.		
7. In the event of a part covered under warranty / wash motor required to be repaired then our person's obligation will be to repair such part / wash motor to restore the product to working condition.		
8. The company's obligation in respect of parts covered under warranty in event where repair is not possible shall be to provide replacement of defective parts with a functionally working condition.		
9. It is hereby clarified that on expiry of Standard Warranty Period, visiting charges will be applicable for all visits and the same will be borne by the customer. In the Extended Warranty Period, in case the product needs to be transported to the Authorized Service Center for repair, the transportation charges from and to the place of installation shall be borne and paid by the customer.		
10. The customer shall provide a reasonable, sufficient and safe working space to access the appliance for service. The customer is liable to move away all blocking objects or move the appliance to an appropriate location with electricity / gas / water supply and drainage for testing of the appliance.		
11. In case of appliance requires to be repaired at service center, all expenses incurred in transportation of the appliance or parts thereof from and to the company's Authorized Service Center, as well as expenses incurred on deputing of service personnel/technician towards conveyance, inspection and other incidental expenses, will be borne and paid by the customer.		
12. In case of repairs the replaced spare part will be warranted only for the unexpired period of the warranty.		
13. The company shall be under no obligation or deemed to be in default or liable for cost, compensation, damage, penalty, fine, or otherwise on account of delay or failure in performance resulting from causes beyond its reasonable control (e.g. strikes, floods, earthquakes etc.) including but not limited to delay in servicing due to non-availability of spare parts and/or accessories.		
14. The defective part shall belong to the company.		
15. Warranty issued is subject to purchase from authorized dealers and repair by company's authorized service center only.		
16. Dispute if any in respect of Warranty shall be subject to exclusive jurisdiction of Mumbai court irrespective of the point of sale.		
Warranty is not applicable in any of the following cases:		
1. If the warranty card is not duly filled and does not bear the stamp, date and signature of the authorized Dealer.		
2. The warranty does not cover any consequential or resulting liability, damage or loss to property or life arising directly or indirectly as a result of appliance failure, breakdown, or accident or usage of the Appliance not in accordance with the operating / user manual.		
3. Warranty is not applicable on plastic parts, electrical parts, top, lid, assembly, control panel, window, knobs, nut, bolts, drain pipe, cabinet, dispenser assembly, drain hose, filter, castors, wheels, foot, drum, body of the washing machine and washer. The warranty does not cover consumables, normal wear & tear parts, plastic, glass and/or rubber parts, operational parts and accessories.		
4. If the Appliance has been subjected to improper use such as operated on trolley other than the one, if any		

Specification

Model	T70CBG	T65CBR
Rated capacity of wash and spin	7.0 kg	6.5 kg
Rated voltage and frequency	230V~ 50Hz*	230V~ 50Hz
Water level/water volume (about)	10/50L 9/46L 8/42L 7/38L 6/35L 5/32L 4/29L 3/25L 2/22L 1/19L	10/50L 9/46L 8/42L 7/38L 6/35L 5/32L 4/29L 3/25L 2/22L 1/19L
Inlet pressure	0.03MPa-0.85MPa	0.03MPa-0.85MPa
Rated input power	Wash: 385W spin: 285W	Wash: 375W spin: 275W
Weight	About 23kg	About 22kg
Product Dimensions	W523mm X D523mm X H880mm	W523mm X D523mm X H880mm

Energy efficiency testing program:
Press the power button to start, select Eco Wash for the program, select water level-10 at full load, and press the start button to run; Select water levels-5 at half load and press the start button to run.



MIRC ELECTRONICS LIMITED.
ONIDA HOUSE, G-1, MIDC,
MAHAKALI CAVES ROAD, (EAST), MUMBAI 400 093
INDIA
www.onida.com

14

Parts name

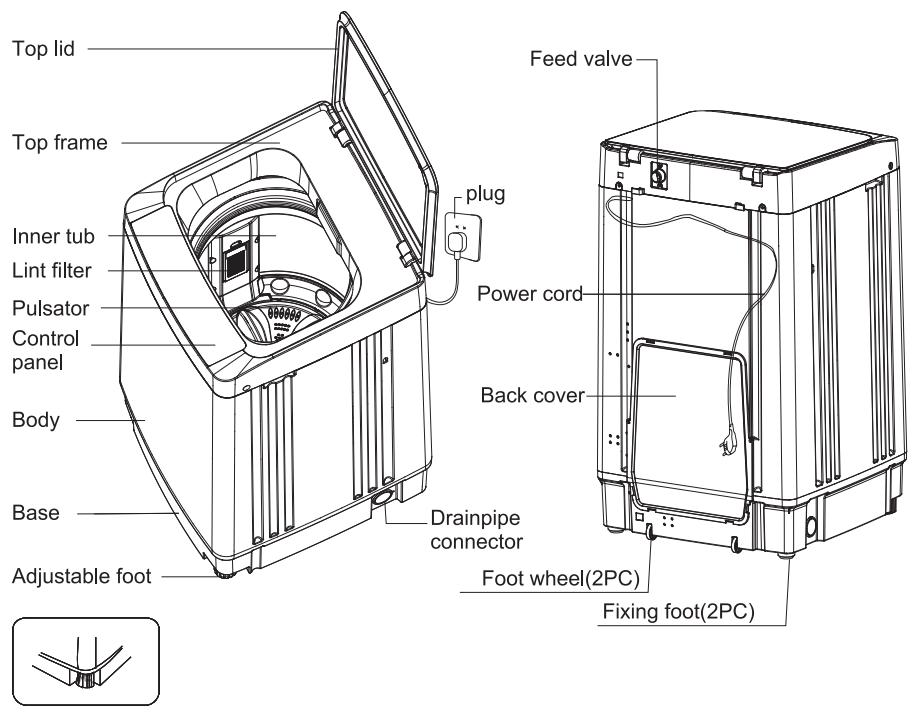

Accessories

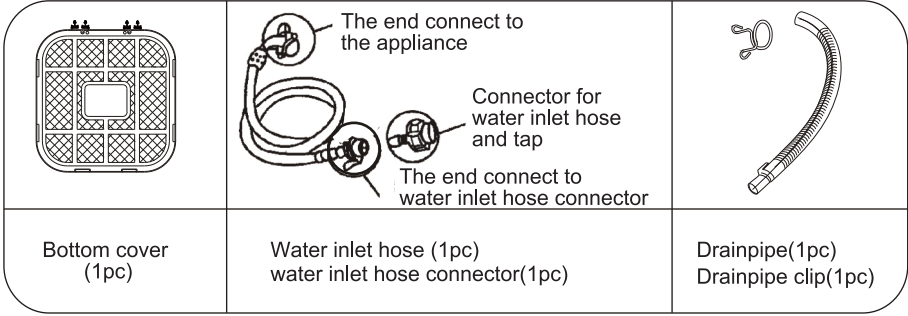

1

Installation and adjustment

Please install and adjust the machine according to the requirements of the manual. Correct operation is very important for your safety.

Unpacking

- Unpack the carton and take out the bottom cover.
- Open the top lid of washing machine and take out all of the accessories.
- Remove all wrappers, including the polystyrene base. You are advised to keep all the packaging for reuse in case the machine is to be transported again.

Installing the bottom cover

- Let the back of washing machine incline forward, make the side of bottom cover with sticker description back to washing machine, insert to the bottom of washing machine along the direction of arrow.
- Remove two fixing clamp by scissors, insert to the accordingly holes red lines indicating (gently pull fixing clamp should not be pulled out), make the bottom cover fixed on the base.

Positioning

The distance between the washing machine and the wall should be more than 50mm, and the maximum allowed angle of the shank base of the machine is 1°.

The slanting or rough ground may cause operating stopped or unstable, please adjust it with the following methods:

- Horizontal checking
Use a tied thread with plumb to check if it is horizontal.
- Adjust the adjustable foot
1) Lift up the adjustable foot gently, loose the adjustable nut and twist the adjustable foot.
2) Fasten the nut after adjustment.

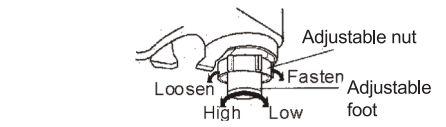

2

How to use drainpipe

Install drainpipe

Set drainpipe clip into the drainpipe between 2-3cm from the drainpipe end that without pothook. Then install the drainpipe into the right drainpipe connector and fix the drainpipe and drainpipe connector with the clip. After that, put up the drainpipe clip on the cabinet.

How to change the direction of the drainpipe

1. Take off the drainpipe and drainpipe clip from drainpipe connector, put some soft mat on the floor. Positioned washing machine front side adown and gently put down the washing machine front side on the mat. Demount the screws on the back cover with screwdriver and take out the back cover. Demount one screw that fixed the drainpipe connector (on right of the washing machine) and loosen the drainpipe connector.
2. Extrude the drainpipe with proper force and take out drainpipe hoop (on right of the washing machine), then loosen the inner drainpipe
3. With proper force, take down drainpipe gate stopper on left side of the washing machine. The drainpipe gate stopper is fixed on washing machine base with two clips.
4. Pull the inner drainpipe to another side. Fix inner drainpipe with drainpipe hoop, with one screw fix drainpipe connector. Install the drainpipe gate stopper to another side, make washing machine standing gently. Fix back cover with screw and install the drainpipe and drainpipe clip into the drainpipe connector.

Water drainage

- The drainpipe should drain smoothly
1. The height of the drainpipe should be less than 10cm, otherwise the drainage will not be smooth and need a long time to drain, the machine may stop during working.
 2. Do not step on or press the drainpipe
 3. Cut the drainpipe if it is too long. Cut the front end of the drainpipe slantingly to make drainage smoothly.
 4. Purchase a proper hose if you need additional drainpipe. Its diameter should not be less than 30mm and length should not exceed 1.5m.



3

Maintenance

Maintenance methods

After the end of the programme

- The machine stops automatically, and music buzzer will remind you to take out the laundries or start again.
- Once you have finished using the machine, you are advised to unplug it and turn off the water taps to avoid unexpected leak or fire.

External cleaning

Clean the exterior cabinet of the appliance with soft cloth. Do not use cleanser, volatile chemical materials to clean the machine, which will damage plastic parts and the surface.

Magic filter cleaning

1. pull out magic filter
2. open the box and clean it
3. close it and reinstall it
4. check if the lint block part is in good condition

press this part and pull out to take out the magic filter

Clean the lint filter

It is possible that the inlet filter net can be blocked by the dust, please clean it according to the following steps:

1. Close the tap and turn on the power switch.
2. Start the washing machine for 5 seconds(make the water in the inlet hose flows to the tub), and cut off the power supply.
3. Pull off the inlet hose, remove and clean the inlet valve and the inlet net, and install again.

1. After using the machine, you are advised to turn off the water taps. (if necessary, pull out the inlet hose).
 2. Do not keep water in tub for a long time. When washing is finished, drain it right away.
 3. Once you have finished using the machine, you are advised to unplug it.
 4. Put the electric cable and the drain hose in order.
 5. Wipe the water on the surface and in the tub with soft cloth and keep the top lid opening for a while. It helps to prevent mold and smell forming inside the appliance.
- If the water in the inner tub has possibility to freeze, please do like below:
1. In winter, if remaining water freeze can cause the washing machine trouble, please take off the water inlet hose and drain out the water in the hose and inner tub.
 2. If the water freeze, please don't operate the washing machine. Put 40℃ hot water in the tub, the hot water should submerge the pulsator, after a few minutes, rotate the pulsator by hand gently, then you can operate the washing machine.

4

Water inlet installation

Tap selection

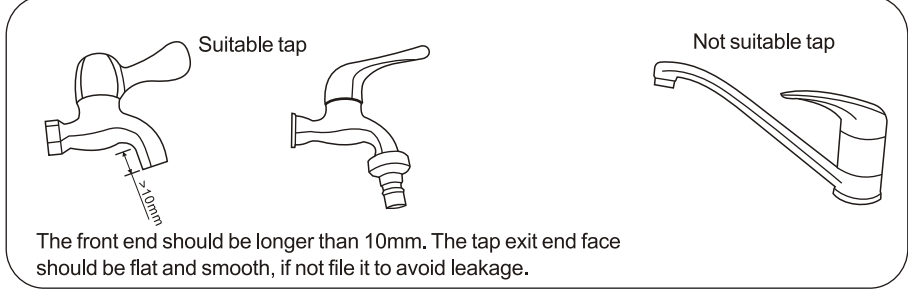

Connect the inlet hose connector to the tap

1. Press down the slider and remove the inlet hose connector from the inlet hose, like below illustration 1.
2. Loosen the four bolts on the inlet hose connector till the tap can be accessed, then set the inlet hose connector in the tap, see illustration 2. (If the tap caliber is too larger and could not set the inlet hose end, unscrew the four bolts and take out the bushing, tap exit end must be flat, otherwise it will leak, see illustration 3).

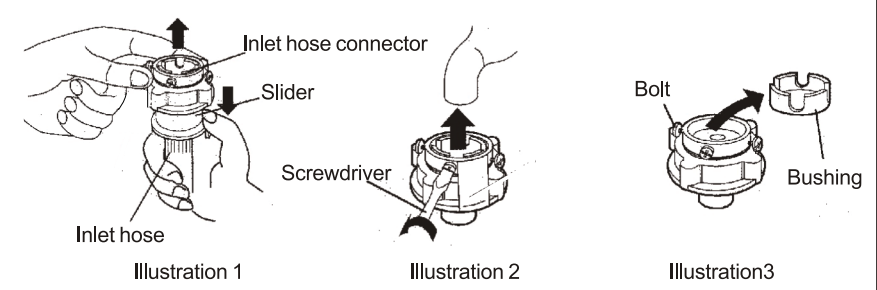

3. Fasten the four bolts in the inlet hose connector evenly, see illustration 4.
 4. Twist the fastening nut as the illustration, see illustration 5.
- Remark: before twisting the nut, the threading is about 4mm above the upper surface of the nut, after twisting, the threading is less than 2mm above the upper surface of the nut, see illustration 6.

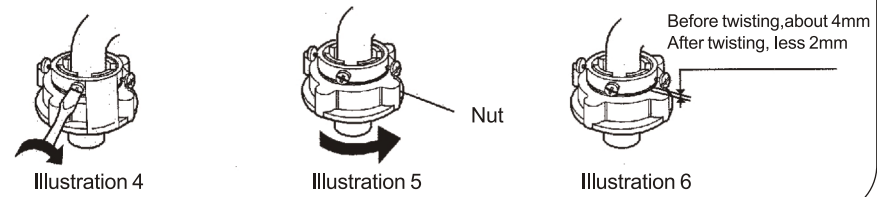

5

Water inlet installation

Connect the inlet hose to the washing machine

1. Put the inlet hose nut on the inlet valve connector.
2. Fasten the inlet hose nut and swing it gently to make sure if it is suitable.

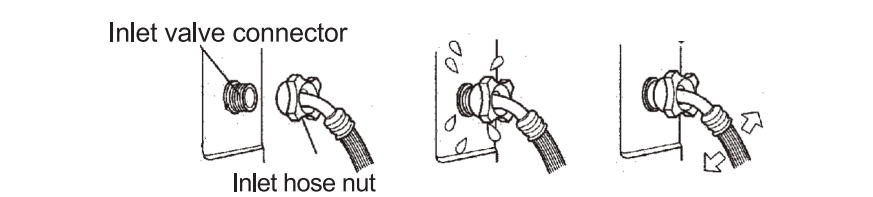

Cautions:When install the washing machine, please use a new hose. Do not reuse old hose

Connect the inlet hose connector to the inlet hose

1. Put the slider down and insert the inlet hose into the inlet hose connector.
2. Insert the hose firmly and the click sound is heard.



Check the connection between inlet hose connector and the tap

1. Swing the inlet hose gently to confirm if it is fastened.
2. After installation, open the tap and check if it leaks.
3. Do not bend the inlet hose.
4. Before each usage, check the connection between inlet hose connector and the tap, and the installation of inlet hose. Make sure they are firmly fitted to prevent dropping from improper installation position.

Dismantle the inlet hose

1. Close the tap.
2. If you use the washing machine more than once a week, there is no need to remove the inlet hose connector to avoid damaging the fixing screw.



6

Control panel instructions

Control Panel

Mode and meaning of the indicator light

on: indicate the selected program on left flashing: indicate the program on right

T70CBG

Soak	High	9 ~ 10	Normal	6 Soak
Wash	Mid	7 ~ 8	Quick Wash	7 Spin Only
Rinse	Low	5 ~ 6	Gentle	8 Rinse+Spin
Spin	Low	3 ~ 4	EcoWash	9 Tub Clean
Obuse	Little	1 ~ 2	Heavy	10 Air Dry

Process Water level Preset/Air dry Program Start/Pause Power

T65CBR

Normal	Soak	Water level
Quick Wash	Spin Only	88
Gentle	Rinse+Spin	
EcoWash	Tub Clean	
Heavy	Air Dry	

Power Program Water level Start/Pause

- To control the washing machine is in working state or waiting state.
- After select program, process and water level, press this button to start.
- Press this button to pause during working, press again will rework .
- At the beginning of start, the program is NORMAL, press PROGRAM button, choose different programs. When choose the left programs (Normal, Fast, Gentle, Eco, Heavy), the light will be on, when press the right 5 programs (Soak, Spin Only, Rinse+Spin, Tub Clean, Air Dry), the light will flash.
- At the beginning of start, press this button to select preset time from 2-24 hours.
- If want to cancel preset time, press POWER to make the washing machine in waiting state.

Compliance with E-waste Management Rules :
As per the Government of India's **E- Waste (Management) Rules, 2022)**
Gazette: G.S.R 801(E) 02/11/2022 (**As amended from time to time**)
under Environment protection Act 1986/29 end of life products intended to be discarded should be channelized for dismantling and recycling through authorized dismantler and recycler only to ensure environmentally sound management of E waste. This product bears a classification symbol for waste electrical and electronic equipment (WEEE). This product has been manufactured with parts and materials that can be reused and are suitable for recycling. Do not dispose of the product with normal domestic and other wastes at the end of life. To facilitate return of End of Life product , visit our www.onida.com for details or contact nearest authorized service center.

Control panel instructions

Water level

- During wash (including rinse), if need to add water, press WATER LEVEL button to add water, un-press will stopadding. Or PAUSE the washing machine and press WATER LEVEL to select higher water level, then press START/PAUSE button, The washing machine Will add the water to setting level automatically and continue working. If yourresetting water level is lower than present water level, the lower water Level will valid in next water inlet.
- Automatically add water: during SOAK, WASH and RINSE process, if the washing machine check the water level islower than setting water level, The washing machine will pause and add water to setting water level automatically.

Child lock

- Aduiring the machine working, press "WATER LEVEL" and "PRESET/PROGRAM" buttons to set "CHILD-LOCK",the digital timer displays remaining time and "CL" alternately ,press "WATER LEVEL" and "PRESET/PROGRAM" buttons again to cancel child-lock.
- Once child-lock function is set, all the buttons will be locked including power switch. If open the top lidduring the machine working, the machine will stop working and give an alarm. If open the top lid butclose in 5 seconds, the machine will stop alarm and continue to work. If open the top lid and and do notclose in 5 seconds, the machine will start draining if there is water in the inner tub, and give an alarm,the machine will drain out the water and in the state of waiting(during draining even close the top lid ,the draining will not stop. If cancel the child-lock function, the draing will stop), the machine will givean alarm every 10 minutes, and the power supply will be cut off after 1 hour.
- After setting child-lock function, during WASH or RINSE process ,if open the top lid for 5 seconds (there is water in the inner tub), the machine will start draining and give an alarm, if cancel the child-lockfunction during draining, the machine will inlet water to the setting water level and continue to work.

Process

- Press this button to select one cycle from "wash-rinse-spin"- "spin""soak-wash-rinse -spin"- "wash"- "wash-rinse"- "rinse-spin".
- At the beginning of start, the process setting is "wash-rinse-spin".

Water level Remaining(min)

88

Preset(hour)

- Digital timer displays program code
- Before washing, the digital timershowes prest time, unit is HOUR.
- If select AIR DRY, the digital timerdisplays air dry time, unit is MIN.
- When washing, the digital timer showsthe remaining time of washing, unit is MIN.
- When trouble encountered, the digital timeshowes trouble code.
- At the beginning of start, if with FUZZY logic,The digital timer shows "--".

8